

1:10048815.DRW101 Civil/Pre/In/04888-00-10-002-006-P-00.dwg

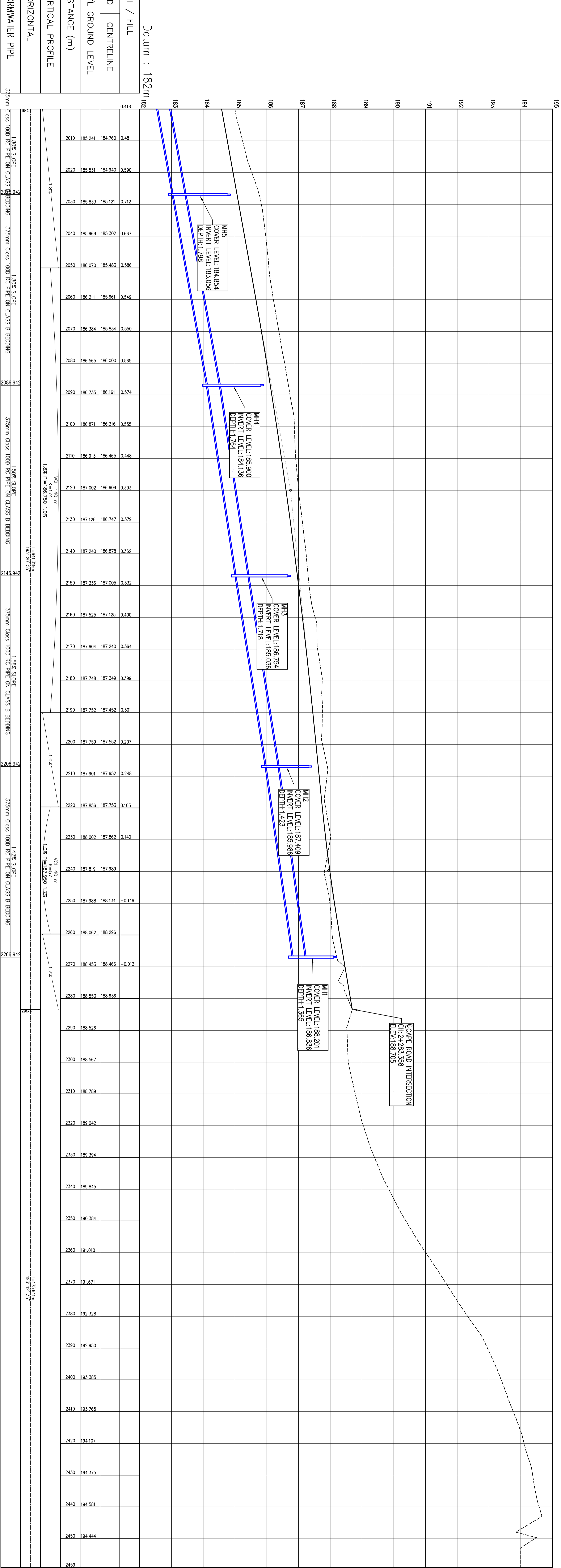
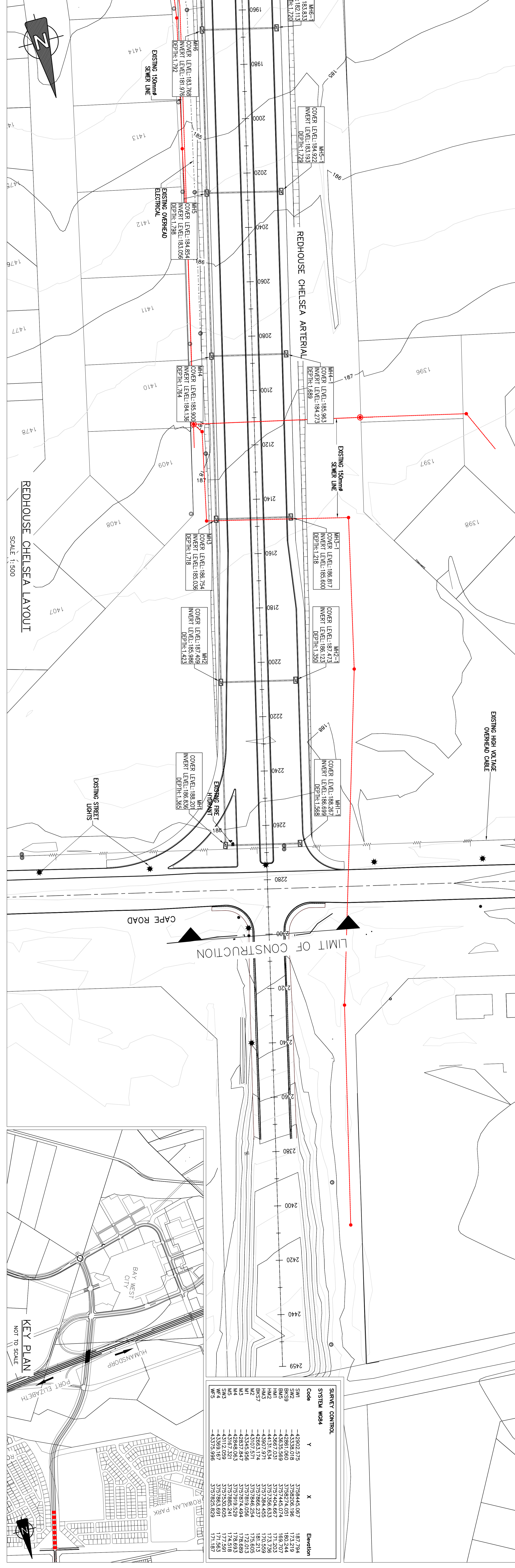

REV	DATE	REVISION DESCRIPTION	DRAWN	REV	DATE	REVISION DESCRIPTION

FOR APPROVAL

FUNCTION	NAME	SIGNATURE	DATE
DESIGNED BY	R. ESTERHUIZEN	[Signature]	2012-06-21
CHECKED BY	L. VAN HUISSTEEN	[Signature]	2012-06-21
DRAWING CHECKED BY	L. VAN HUISSTEEN	[Signature]	2012-06-21
APPROVAL - CONSULTANT	[Signature]	[Signature]	2012-06-21
APPROVAL - PROFESSIONAL	[Signature]	[Signature]	2012-06-21

REGISTRATION CODES:

REGISTERED MEMBER	REGISTERED PROFESSIONAL	REGISTERED ENGINEER	REGISTERED ARCHITECT
REGISTERED PLANNING	REGISTERED LANDSCAPE ARCHITECT	REGISTERED CIVIL	REGISTERED ELECTRICAL
REGISTERED MECHANICAL	REGISTERED CHEMICAL	REGISTERED WATER	REGISTERED AERONAUTICAL
REGISTERED ENVIRONMENTAL	REGISTERED COASTAL	REGISTERED MARINE	REGISTERED INDUSTRIAL
REGISTERED AGRICULTURAL	REGISTERED METALLURGICAL	REGISTERED MINING	REGISTERED OCEANOGRAPHICAL
REGISTERED METEOROLOGICAL	REGISTERED POLITICAL	REGISTERED SOCIAL	REGISTERED TRANSPORT
REGISTERED INDUSTRIAL DESIGN	REGISTERED INTERIOR DESIGN	REGISTERED JEWELLERY DESIGN	REGISTERED FASHION DESIGN
REGISTERED TEXTILE DESIGN	REGISTERED GRAPHIC DESIGN	REGISTERED BOOK DESIGN	REGISTERED TYPE DESIGN
REGISTERED SIGN DESIGN	REGISTERED DISPLAY DESIGN	REGISTERED ENVIRONMENTAL GRAPHIC DESIGN	REGISTERED INFORMATION DESIGN
REGISTERED USER INTERFACE DESIGN	REGISTERED USER EXPERIENCE DESIGN	REGISTERED USER RESEARCH	REGISTERED USER TESTING
REGISTERED USER ANALYSIS	REGISTERED USER EVALUATION	REGISTERED USER IMPROVEMENT	REGISTERED USER SUPPORT
REGISTERED USER EDUCATION	REGISTERED USER TRAINING	REGISTERED USER ASSISTANCE	REGISTERED USER CARE
REGISTERED USER ADVISORY	REGISTERED USER CONSULTING	REGISTERED USER RESEARCH	REGISTERED USER TESTING
REGISTERED USER ANALYSIS	REGISTERED USER EVALUATION	REGISTERED USER IMPROVEMENT	REGISTERED USER SUPPORT
REGISTERED USER EDUCATION	REGISTERED USER TRAINING	REGISTERED USER ASSISTANCE	REGISTERED USER CARE

REVISION STATUS CODES:

PROPOSED	ISSUED FOR PERMIT	ISSUED FOR TENDER
ISSUED FOR CONTRACT	ISSUED FOR CONSTRUCTION	ISSUED FOR AS-BUILT

DRAWING NUMBER: J00088 - 00 - 10 - 006 - P - 00

DATE: 2012-06-21

PROFESSIONAL REG. NO.: 20100022

COPYRIGHT RESERVED

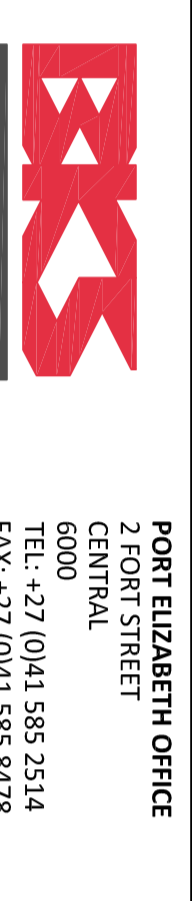

PORT ELIZABETH OFFICE
 CENTRAL
 6060
 PORT ELIZABETH 6051
 T: 041 585 4478
 F: 041 585 4478
 REG. NO. 1966/0006282/07

nelson mandela bay MUNICIPALITY
 PORT ELIZABETH URBAN MANAGEMENT DEPARTMENT

**REDHOUSE CHELSEA ARTERIAL:
 EXTENSION OF WALKER DRIVE TO CAPE ROAD**

**REDHOUSE CHELSEA LAYOUT AND
 LONGITUDINAL SECTION CH 2000 - END**